

WR Light Coffee - GND, 8oz, 250mg CBD, BB 10/5/21

Batch ID:	201005A	Test ID:	T000102059
Type:	Unit	Submitted:	10/08/2020 @ 05:22 PM
Test:	Potency	Started:	10/12/2020
Method:	TM14	Reported:	10/13/2020

CANNABINOID PROFILE

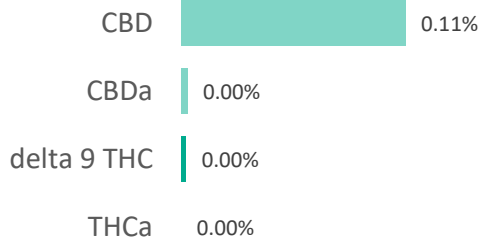
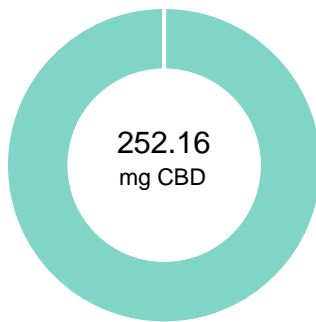

Compound	LOQ (mg)	Result (mg)	Result (mg/g)
Delta 9-Tetrahydrocannabinolic acid (THCA-A)	3.37	ND	ND
Delta 9-Tetrahydrocannabinol (Delta 9THC)	1.65	5.37	0.0
Cannabidiolic acid (CBDA)	1.18	6.95	0.0
Cannabidiol (CBD)	2.52	252.16	1.1
Delta 8-Tetrahydrocannabinol (Delta 8THC)	1.80	ND	ND
Cannabinolic Acid (CBNA)	4.68	ND	ND
Cannabinol (CBN)	2.05	ND	ND
Cannabigerolic acid (CBGA)	2.94	ND	ND
Cannabigerol (CBG)	1.65	1.84	0.0
Tetrahydrocannabivarinic Acid (THCVA)	2.87	ND	ND
Tetrahydrocannabivarin (THCV)	1.47	ND	ND
Cannabidivarinic Acid (CBDVA)	1.13	ND	ND
Cannabidivarin (CBDV)	0.61	ND	ND
Cannabichromenic Acid (CBCA)	2.59	ND	ND
Cannabichromene (CBC)	2.99	9.92	0.0
Total Cannabinoids		276.24	1.2
Total Potential THC**		5.37	0.0
Total Potential CBD**		258.26	1.1

NOTES:

of Servings = 1, Sample Weight=227g

N/A

% = % (w/w) = Percent (Weight of Analyte / Weight of Product)
 * Total Cannabinoids result reflects the absolute sum of all cannabinoids detected.
 ** Total Potential THC/CBD is calculated using the following formulas
 to take into account the loss of a carboxyl group during
 decarboxylation step.
 Total THC = THC + (THCa * (0.877)) and
 Total CBD = CBD + (CBDa * (0.877))
 ND = None Detected (Defined by Dynamic Range of the method)

FINAL APPROVAL

Tyler Wiese
 13-Oct-2020
 6:25 PM



Ben Minton
 13-Oct-2020
 7:34 PM

PREPARED BY / DATE

APPROVED BY / DATE

Testing results are based solely upon the sample submitted to Botanacor Laboratories, LLC, in the condition it was received. Botanacor Laboratories, LLC warrants that all analytical work is conducted professionally in accordance with all applicable standard laboratory practices using validated methods. Data was generated using an unbroken chain of comparison to NIST traceable Reference Standards and Certified Reference Materials. This report may not be reproduced, except in full, without the written approval of Botanacor Laboratories, LLC. ISO/IEC 17025:2005 Accredited A2LA Certificate Number 4329.02



Certificate #4329.02

WR Light Coffee - GND 8oz, 250mg CBD, BB 12/26/21

Batch ID:	201226B	Test ID:	T000120035
Type:	Edible	Submitted:	01/20/2021 @ 02:01 PM
Test:	Microbial Contaminants	Started:	1/22/2021
Method:	TM24, TM25, TM26, TM27, TM28	Reported:	1/25/2021

MICROBIAL CONTAMINANTS

Contaminant	Result (CFU/g)*
Total Aerobic Count**	None Detected
Total Coliforms**	None Detected
Total Yeast and Molds**	None Detected
E. coli	Absent
E. coli (STEC)	None Detected
Salmonella	None Detected

* CFU/g = Colony Forming Unit per Gram

** Values recorded in scientific notation, a common microbial practice of expressing numbers that are too large to be conveniently written in decimal form.

Examples: $10^2 = 100$ CFU
 $10^3 = 1,000$ CFU
 $10^4 = 10,000$ CFU
 $10^5 = 100,000$ CFU

NOTES:

Free from visual mold, mildew, and foreign matter
TYM: None Detected
Total Aerobic: None Detected
Coliforms: None Detected

FINAL APPROVAL



Robert Belfon
25-Jan-2021
3:50 PM

PREPARED BY / DATE



Greg Zimpfer
25-Jan-2021
4:44 PM

APPROVED BY / DATE

Testing results are based solely upon the sample submitted to Botanacor Laboratories, LLC, in the condition it was received. Botanacor Laboratories, LLC warrants that all analytical work is conducted professionally in accordance with all applicable standard laboratory practices using validated methods. Data was generated using an unbroken chain of comparison to NIST traceable Reference Standards and Certified Reference Materials. This report may not be reproduced, except in full, without the written approval of Botanacor Laboratories, LLC. ISO/IEC 17025:2005 Accredited A2LA Certificate Number 4329.03. Testing associated with this certificate of analysis performed by an external ISO17025 accredited provider.



Certificate #4329.03

WR Light Coffee - GND 8oz, 250mg CBD, BB 12/26/21

Batch ID:	201226B	Test ID:	T000120034
Type:	Concentrate	Submitted:	01/20/2021 @ 02:01 PM
Test:	Pesticides	Started:	1/26/2021
Method:	TM17	Reported:	1/27/2021

PESTICIDE RESIDUE

Compound	Dynamic Range (ppb)	Result (ppb)	Compound	Dynamic Range (ppb)	Result (ppb)
Acephate	39 - 2245	ND*	Malathion	273 - 2245	ND*
Acetamiprid	38 - 2245	ND*	Metalaxyl	44 - 2245	ND*
Abamectin	>281	ND*	Methiocarb	42 - 2245	ND*
Azoxystrobin	40 - 2245	ND*	Methomyl	41 - 2245	ND*
Bifenazate	34 - 2245	ND*	MGK 264 1	162 - 2245	ND*
Boscalid	44 - 2245	ND*	MGK 264 2	110 - 2245	ND*
Carbaryl	39 - 2245	ND*	Myclobutanil	38 - 2245	ND*
Carbofuran	37 - 2245	ND*	Naled	46 - 2245	ND*
Chlorantraniliprole	39 - 2245	ND*	Oxamyl	41 - 2245	ND*
Chlorpyrifos	52 - 2245	ND*	Paclobutrazol	40 - 2245	ND*
Clofentezine	272 - 2245	ND*	Permethrin	281 - 2245	ND*
Diazinon	274 - 2245	ND*	Phosmet	41 - 2245	ND*
Dichlorvos	>259	ND*	Prophos	272 - 2245	ND*
Dimethoate	40 - 2245	ND*	Propoxur	40 - 2245	ND*
E-Fenpyroximate	270 - 2245	ND*	Pyridaben	268 - 2245	ND*
Etofenprox	37 - 2245	ND*	Spinosad A	27 - 2245	ND*
Etoxazole	266 - 2245	ND*	Spinosad D	73 - 2245	ND*
Fenoxycarb	>42	ND*	Spiromesifen	>251	ND*
Fipronil	25 - 2245	ND*	Spirotetramat	>271	ND*
Flonicamid	47 - 2245	ND*	Spiroxamine 1	19 - 2245	ND*
Fludioxonil	>286	ND*	Spiroxamine 2	21 - 2245	ND*
Hexythiazox	39 - 2245	ND*	Tebuconazole	265 - 2245	ND*
Imazalil	264 - 2245	ND*	Thiacloprid	42 - 2245	ND*
Imidacloprid	42 - 2245	ND*	Thiamethoxam	42 - 2245	ND*
Kresoxim-methyl	46 - 2245	ND*	Trifloxystrobin	40 - 2245	ND*

* ND = None Detected (Defined by Dynamic Range of the method)

N/A

FINAL APPROVAL

 Tyler Wiese
 27-Jan-2021
 2:12 PM

PREPARED BY / DATE

 Ben Minton
 27-Jan-2021
 2:26 PM

APPROVED BY / DATE

Testing results are based solely upon the sample submitted to Botanacor Laboratories, LLC, in the condition it was received. Botanacor Laboratories, LLC warrants that all analytical work is conducted professionally in accordance with all applicable standard laboratory practices using validated methods. Data was generated using an unbroken chain of comparison to NIST traceable Reference Standards and Certified Reference Materials. This report may not be reproduced, except in full, without the written approval of Botanacor Laboratories, LLC.

WR Light Coffee - GND 8oz, 250mg CBD, BB 12/26/21

Batch ID:	201226B	Test ID:	T000120036
Type:	Unit	Submitted:	01/20/2021 @ 02:01 PM
Test:	Metals	Started:	1/22/2021
Method:	TM19	Reported:	1/25/2021

HEAVY METALS

Analyte	Dynamic Range (ppm)	Result (ppm)
Arsenic	0.095 - 9.54	ND
Cadmium	0.089 - 8.90	ND
Mercury	0.091 - 9.08	ND
Lead	0.110 - 11.00	ND

* ND = None Detected (Defined by Dynamic Range of the method)

FINAL APPROVAL

Ryan Weems
25-Jan-2021
12:26 PM

PREPARED BY / DATE

Greg Zimpfer
25-Jan-2021
2:42 PM

APPROVED BY / DATE

Testing results are based solely upon the sample submitted to Botanacor Laboratories, LLC, in the condition it was received. Botanacor Laboratories, LLC warrants that all analytical work is conducted professionally in accordance with all applicable standard laboratory practices using validated methods. Data was generated using an unbroken chain of comparison to NIST traceable Reference Standards and Certified Reference Materials. This report may not be reproduced, except in full, without the written approval of Botanacor Laboratories, LLC.