

WR Medium Coffee - WB, 8oz, 250mg CBD, BB 10/6/21

<b>Batch ID:</b>	201006A	<b>Test ID:</b>	T000102054
<b>Type:</b>	Unit	<b>Submitted:</b>	10/08/2020 @ 05:22 PM
<b>Test:</b>	Potency	<b>Started:</b>	10/12/2020
<b>Method:</b>	TM14	<b>Reported:</b>	10/13/2020

### CANNABINOID PROFILE

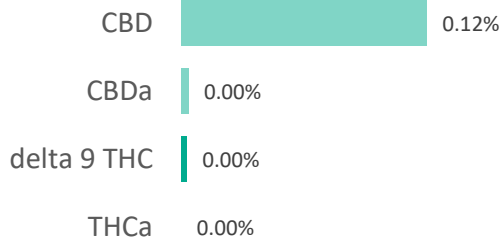
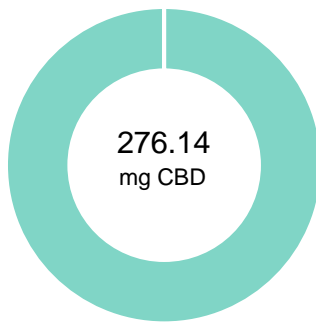

Compound	LOQ (mg)	Result (mg)	Result (mg/g)
Delta 9-Tetrahydrocannabinolic acid (THCA-A)	3.76	ND	ND
Delta 9-Tetrahydrocannabinol (Delta 9THC)	1.84	6.23	0.0
Cannabidiolic acid (CBDA)	1.32	8.02	0.0
Cannabidiol (CBD)	2.81	276.14	1.2
Delta 8-Tetrahydrocannabinol (Delta 8THC)	2.01	ND	ND
Cannabinolic Acid (CBNA)	5.22	ND	ND
Cannabinol (CBN)	2.29	ND	ND
Cannabigerolic acid (CBGA)	3.29	ND	ND
Cannabigerol (CBG)	1.84	1.98	0.0
Tetrahydrocannabivarinic Acid (THCVA)	3.21	ND	ND
Tetrahydrocannabivarin (THCV)	1.64	ND	ND
Cannabidivarinic Acid (CBDVA)	1.26	ND	ND
Cannabidivarin (CBDV)	0.68	1.05	0.0
Cannabichromenic Acid (CBCA)	2.89	ND	ND
Cannabichromene (CBC)	3.34	11.32	0.0
<b>Total Cannabinoids</b>		<b>304.74</b>	<b>1.3</b>
Total Potential THC**		6.23	0.0
Total Potential CBD**		283.17	1.3

% = % (w/w) = Percent (Weight of Analyte / Weight of Product)  
 \* Total Cannabinoids result reflects the absolute sum of all cannabinoids detected.  
 \*\* Total Potential THC/CBD is calculated using the following formulas to take into account the loss of a carboxyl group during decarboxylation step.  
 Total THC = THC + (THCa \* (0.877)) and  
 Total CBD = CBD + (CBDA \* (0.877))  
 ND = None Detected (Defined by Dynamic Range of the method)

NOTES:  
 # of Servings = 1, Sample Weight=227g  
 N/A

### FINAL APPROVAL

	Tyler Wiese 13-Oct-2020 6:25 PM		Ben Minton 13-Oct-2020 7:34 PM
PREPARED BY / DATE		APPROVED BY / DATE	

Testing results are based solely upon the sample submitted to Botanacor Laboratories, LLC, in the condition it was received. Botanacor Laboratories, LLC warrants that all analytical work is conducted professionally in accordance with all applicable standard laboratory practices using validated methods. Data was generated using an unbroken chain of comparison to NIST traceable Reference Standards and Certified Reference Materials. This report may not be reproduced, except in full, without the written approval of Botanacor Laboratories, LLC. ISO/IEC 17025:2005 Accredited A2LA Certificate Number 4329.02



## WR Medium Coffee - WB 8oz, 250mg CBD, BB 1/12/22

<b>Batch ID:</b>	210112G	<b>Test ID:</b>	T000120023
<b>Type:</b>	Edible	<b>Submitted:</b>	01/20/2021 @ 02:01 PM
<b>Test:</b>	Microbial Contaminants	<b>Started:</b>	1/22/2021
<b>Method:</b>	TM24, TM25, TM26, TM27, TM28	<b>Reported:</b>	1/25/2021

## MICROBIAL CONTAMINANTS

Contaminant	Result (CFU/g)*
<b>Total Aerobic Count**</b>	None Detected
<b>Total Coliforms**</b>	None Detected
<b>Total Yeast and Molds**</b>	None Detected
<b>E. coli</b>	Absent
<b>E. coli (STEC)</b>	None Detected
<b>Salmonella</b>	None Detected

\* CFU/g = Colony Forming Unit per Gram

\*\* Values recorded in scientific notation, a common microbial practice of expressing numbers that are too large to be conveniently written in decimal form.

Examples:  $10^2 = 100$  CFU  
 $10^3 = 1,000$  CFU  
 $10^4 = 10,000$  CFU  
 $10^5 = 100,000$  CFU

## NOTES:

Free from visual mold, mildew, and foreign matter

TYM: None Detected

Total Aerobic: None Detected

Coliforms: None Detected

## FINAL APPROVAL

  
Robert Belfon  
25-Jan-2021  
3:50 PM

PREPARED BY / DATE

  
Greg Zimpfer  
25-Jan-2021  
4:44 PM

APPROVED BY / DATE

Testing results are based solely upon the sample submitted to Botanacor Laboratories, LLC, in the condition it was received. Botanacor Laboratories, LLC warrants that all analytical work is conducted professionally in accordance with all applicable standard laboratory practices using validated methods. Data was generated using an unbroken chain of comparison to NIST traceable Reference Standards and Certified Reference Materials. This report may not be reproduced, except in full, without the written approval of Botanacor Laboratories, LLC. ISO/IEC 17025:2005 Accredited A2LA Certificate Number 4329.03. Testing associated with this certificate of analysis performed by an external ISO17025 accredited provider.



Certificate #4329.03

**WR Medium Coffee - WB 8oz, 250mg CBD, BB 1/12/22**

<b>Batch ID:</b>	210112G	<b>Test ID:</b>	T000120022
<b>Type:</b>	Concentrate	<b>Submitted:</b>	01/20/2021 @ 02:01 PM
<b>Test:</b>	Pesticides	<b>Started:</b>	1/26/2021
<b>Method:</b>	TM17	<b>Reported:</b>	1/27/2021

**PESTICIDE RESIDUE**

Compound	Dynamic Range (ppb)	Result (ppb)	Compound	Dynamic Range (ppb)	Result (ppb)
Acephate	43 - 2509	ND*	Malathion	305 - 2509	ND*
Acetamiprid	43 - 2509	ND*	Metalaxyl	49 - 2509	ND*
Abamectin	>314	ND*	Methiocarb	47 - 2509	ND*
Azoxystrobin	45 - 2509	ND*	Methomyl	46 - 2509	ND*
Bifenazate	37 - 2509	ND*	MGK 264 1	181 - 2509	ND*
Boscalid	49 - 2509	ND*	MGK 264 2	123 - 2509	ND*
Carbaryl	44 - 2509	ND*	Myclobutanil	43 - 2509	ND*
Carbofuran	42 - 2509	ND*	Naled	51 - 2509	ND*
Chlorantraniliprole	44 - 2509	ND*	Oxamyl	46 - 2509	ND*
Chlorpyrifos	58 - 2509	ND*	Paclobutrazol	44 - 2509	ND*
Clofentezine	304 - 2509	ND*	Permethrin	314 - 2509	ND*
Diazinon	306 - 2509	ND*	Phosmet	46 - 2509	ND*
Dichlorvos	>290	ND*	Prophos	303 - 2509	ND*
Dimethoate	45 - 2509	ND*	Propoxur	45 - 2509	ND*
E-Fenpyroximate	301 - 2509	ND*	Pyridaben	299 - 2509	ND*
Etofenprox	41 - 2509	ND*	Spinosad A	30 - 2509	ND*
Etoxazole	297 - 2509	ND*	Spinosad D	82 - 2509	ND*
Fenoxycarb	>47	ND*	Spiromesifen	>281	ND*
Fipronil	28 - 2509	ND*	Spirotetramat	>303	ND*
Flonicamid	53 - 2509	ND*	Spiroxamine 1	21 - 2509	ND*
Fludioxonil	>319	ND*	Spiroxamine 2	24 - 2509	ND*
Hexythiazox	44 - 2509	ND*	Tebuconazole	296 - 2509	ND*
Imazalil	295 - 2509	ND*	Thiacloprid	47 - 2509	ND*
Imidacloprid	47 - 2509	ND*	Thiamethoxam	47 - 2509	ND*
Kresoxim-methyl	51 - 2509	ND*	Trifloxystrobin	44 - 2509	ND*

\* ND = None Detected (Defined by Dynamic Range of the method)

N/A

**FINAL APPROVAL**

 Tyler Wiese  
 27-Jan-2021  
 2:12 PM

PREPARED BY / DATE

 Ben Minton  
 27-Jan-2021  
 2:26 PM

APPROVED BY / DATE

*Testing results are based solely upon the sample submitted to Botanacor Laboratories, LLC, in the condition it was received. Botanacor Laboratories, LLC warrants that all analytical work is conducted professionally in accordance with all applicable standard laboratory practices using validated methods. Data was generated using an unbroken chain of comparison to NIST traceable Reference Standards and Certified Reference Materials. This report may not be reproduced, except in full, without the written approval of Botanacor Laboratories, LLC.*

WR Medium Coffee - WB 8oz, 250mg CBD, BB 1/12/22

<b>Batch ID:</b>	210112G	<b>Test ID:</b>	T000120024
<b>Type:</b>	Unit	<b>Submitted:</b>	01/20/2021 @ 02:01 PM
<b>Test:</b>	Metals	<b>Started:</b>	1/22/2021
<b>Method:</b>	TM19	<b>Reported:</b>	1/25/2021

## HEAVY METALS

Analyte	Dynamic Range (ppm)	Result (ppm)
Arsenic	0.086 - 8.63	ND
Cadmium	0.081 - 8.06	ND
Mercury	0.082 - 8.22	ND
Lead	0.100 - 9.96	ND

\* ND = None Detected (Defined by Dynamic Range of the method)

## FINAL APPROVAL

  
Ryan Weems  
25-Jan-2021  
12:26 PM

PREPARED BY / DATE

  
Greg Zimpfer  
25-Jan-2021  
2:42 PM

APPROVED BY / DATE

Testing results are based solely upon the sample submitted to Botanacor Laboratories, LLC, in the condition it was received. Botanacor Laboratories, LLC warrants that all analytical work is conducted professionally in accordance with all applicable standard laboratory practices using validated methods. Data was generated using an unbroken chain of comparison to NIST traceable Reference Standards and Certified Reference Materials. This report may not be reproduced, except in full, without the written approval of Botanacor Laboratories, LLC.